

FILED  
GREENVILLE CO. S. C.  
DEC 27 4 07 PM '85

JONNIE S. TANKERSLEY  
R.M.G.

GREENFIELD DRIVE

S 72-13 W

239' TO MITCHELL ROAD



HOWARD  
N/F

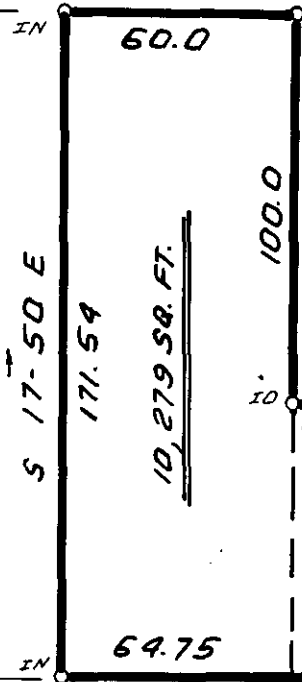

HOWARD  
N/F

CAWBLE  
N/F

HOWARD  
N/F

PRIVATE STREET

N 75-56 E 7.02  
N 84-58 E 7.03  
S 84-35 E 6.96

DEC 27 1985

12 G-24

SURVEY FOR  
UROLOGY EAST  
GREENVILLE COUNTY, SOUTH CAROLINA

DEC. 18, 1985

I Hereby Certify That The Measurements As  
Shown Above Are Correct And There Are No  
Encroachments Or Projections Other Than  
Shown.

To The Best Of My Knowledge This Structure  
Is Not In An Established Flood Zone.

SCALE: 1" = 50'

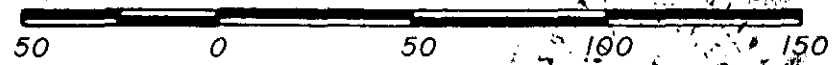

WRW

W. R. WILLIAMS, JR  
ENGR. / SURVEYOR, Inc.  
P. E. & L. S. No. 3979  
15 S. MAIN STREET  
TRAVELERS REST, S. C.  
29690

"I hereby certify that the ratio of precision of the  
field survey is 1/5000 as shown hereon and the area  
was determined by D-M-D method of area calculation"

*W. R. Williams, Jr.*

P. E. & L. S. No. 3979